



17670 NW 78th AVE., SUITE 214  
M I A M I , F L 3 3 0 1 5  
P 305.392.1016 F 305.392.1019  
C O R P . I D # 0 0 0 0 2 6 6

This drawing is the property of GS&A Design and is not to be reproduced or copied in whole or part without written permission. It is not to be used on any other project and is to be returned on request. Contractor is responsible for verifying all site conditions prior to proceeding with work.

COPYRIGHT © 2020

200 NORTH  
200 NORTH FEDERAL HIGHWAY  
POMPANO BEACH, FL 33009

[illegible]

TITLE

HARDSCAPE MATERIALS  
PLAN - 4TH FLOOR



Digitally signed by Taylor Kiehl Semler  
DN: c=US, st=Florida, l=Miami, ou=Landscape Architecture LA 6667205, o=GSLA Design Inc, cn=Taylor Kiehl Semler, email=Kiehl@gsladesign.com

FLLA #1569  
FLLA #6667205

3.01.2023

\_\_\_\_\_ as noted

---

122

PZ23-12000052  
04/24/2024

L2.2

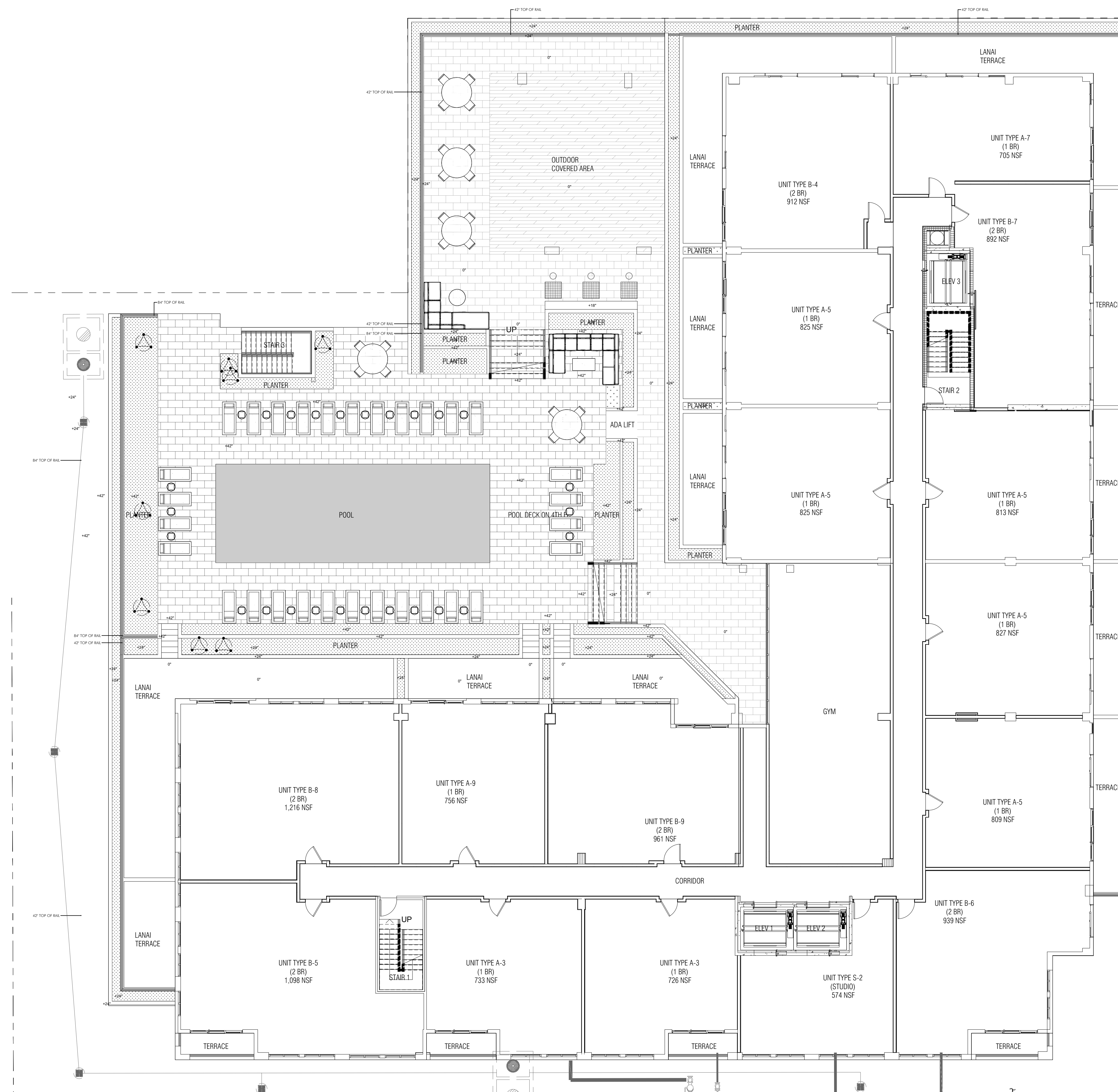
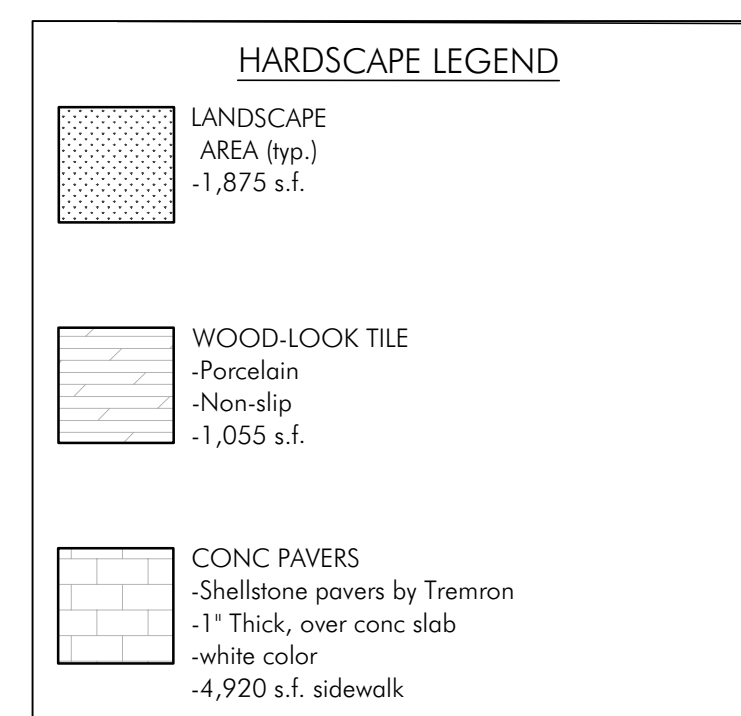

NOTE: ALL HARDSCAPE IS TO MEET SLIP RESISTANCE REQUIREMENTS. PAVERS & TRANSITIONS ARE TO BE FLUSH AND FREE FROM TRIP HAZARDS



## HARDSCAPE MATERIALS PLAN



SCAL 1" = 10'